Chief Administrative Business Office (CABO)

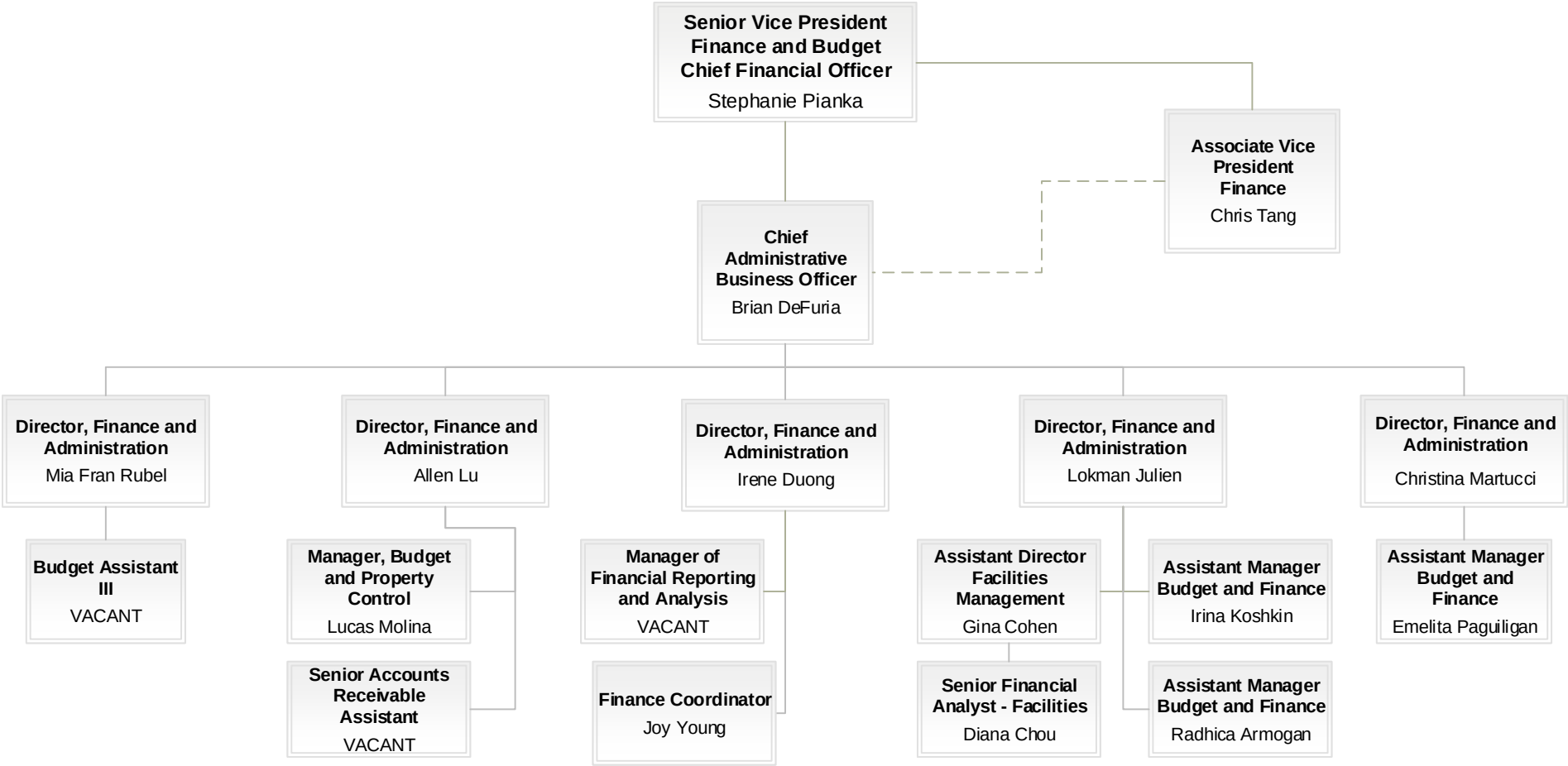

Revised September 2022