

# SECURE MESSAGING

As part of an ongoing effort to improve services at the Student Health Center, we have begun using secure messaging in order to provide the most safe and convenient method of communication regarding your health care. Secure messaging may be used by your provider for general information or follow-up instructions.

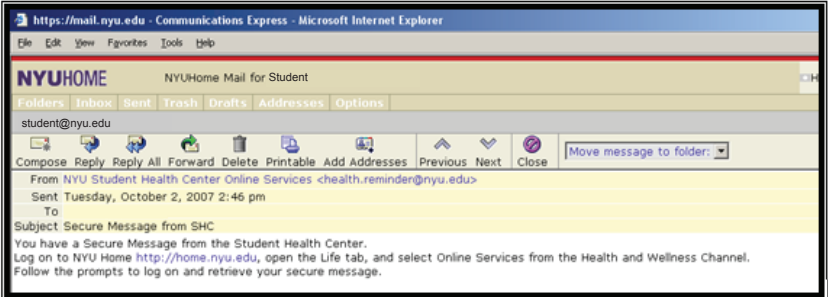

Notification will appear like this in your email inbox - "Secure Message from SHC"



1

If you have received a secure message, you will receive notification in your NYU email inbox.

Click the link or go to <https://home.nyu.edu> to log onto your NYU Home account.

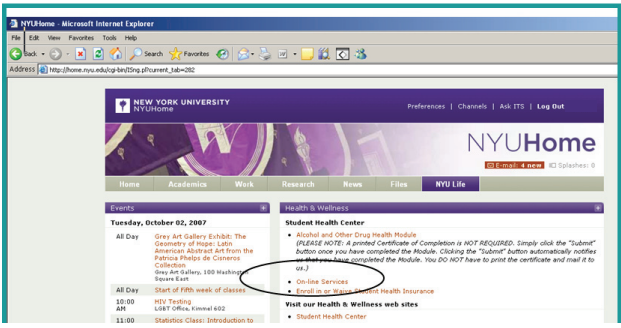

2

Click on the **NYU Life** tab on **NYU Home**.

Click on "**ON-LINE SERVICES**"

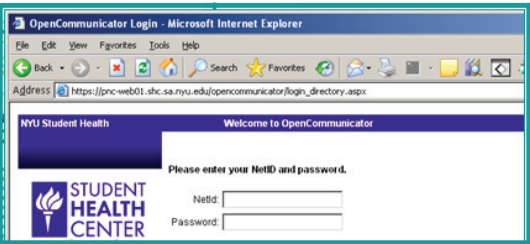

3

Log on to **OpenCommunicator** with your Net ID and password and confirm your Student ID (N#).

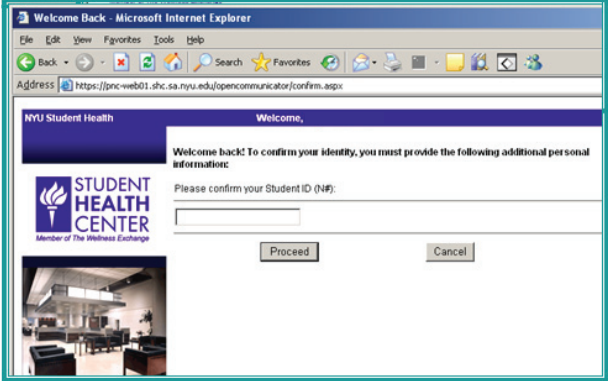

726 Broadway, 3rd & 4th Floors  
 (212) 443-1000  
[www.nyu.edu/health](http://www.nyu.edu/health)  
[health.center@nyu.edu](mailto:health.center@nyu.edu)

Continued on reverse side...



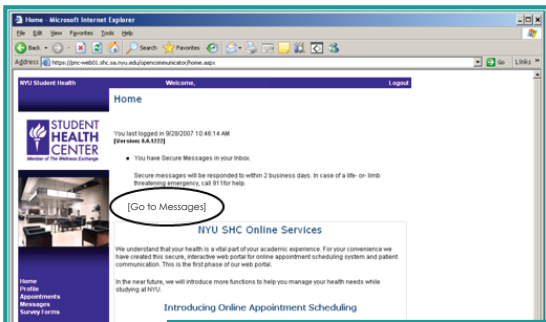

4

Click on “GO TO MESSAGES.”

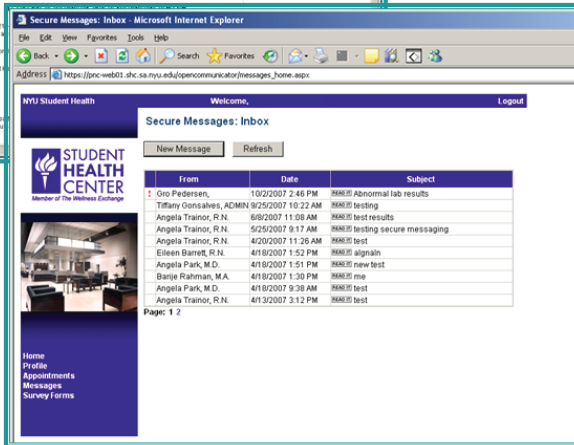

5

The secure messages you have received will appear in your **Secure Messages Inbox**.

Click on “**READ IT**” to view one of the messages.

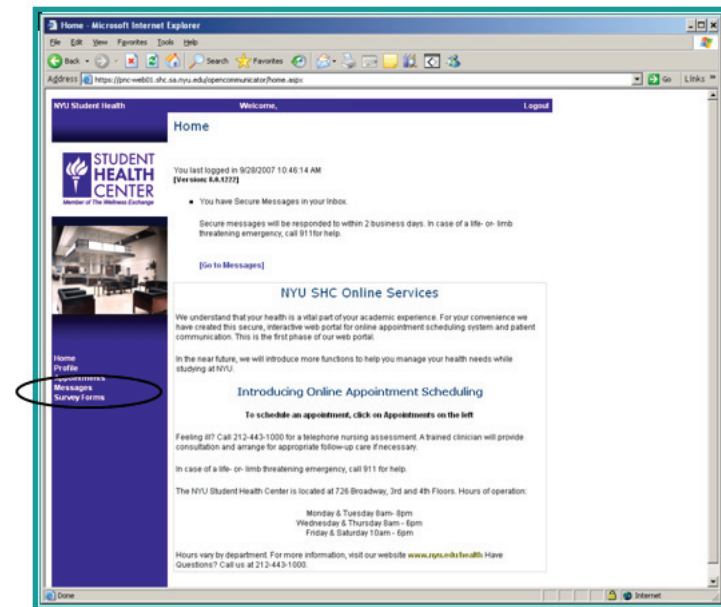

6

If you have been asked to fill out a survey, select “**SURVEY FORMS**” here.

For more information about Student Health Center services, visit:  
[www.nyu.edu/health](http://www.nyu.edu/health)