NYU Financial Operations and Treasury

Global Tax Compliance

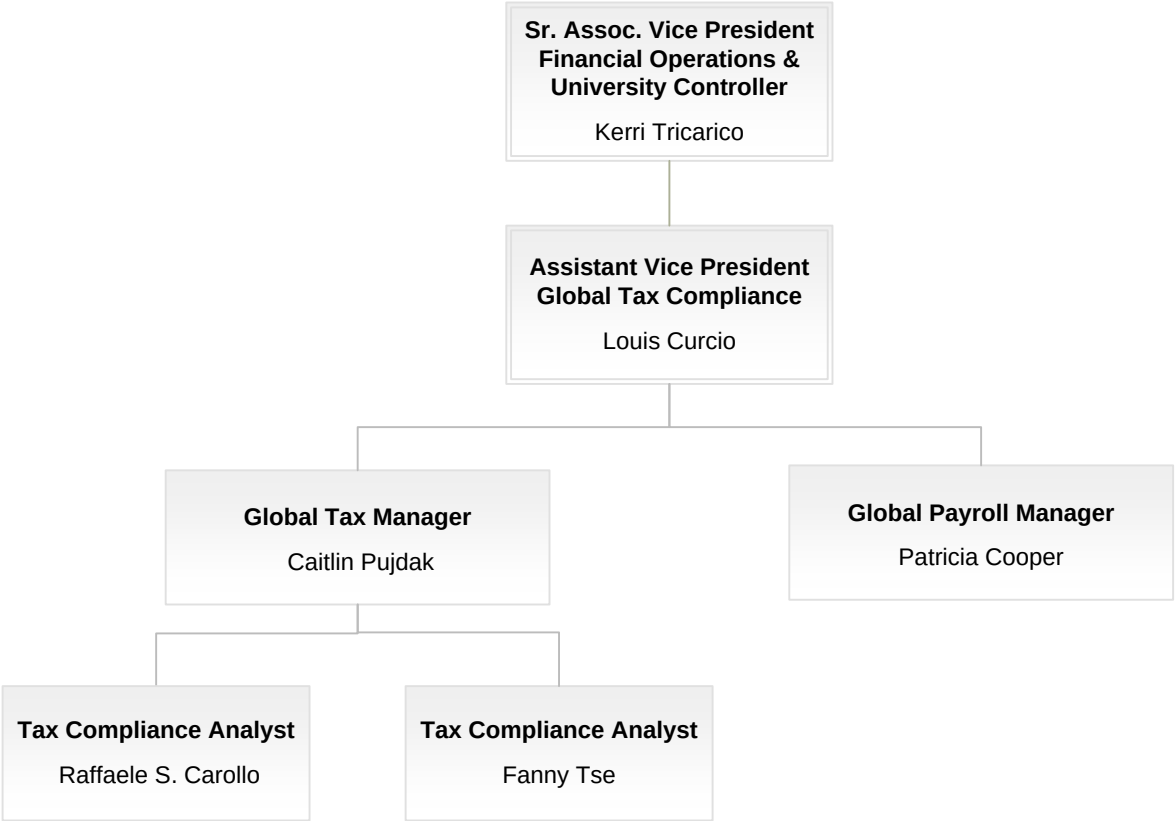

Revised May 2017